

FRONT ELEVATION

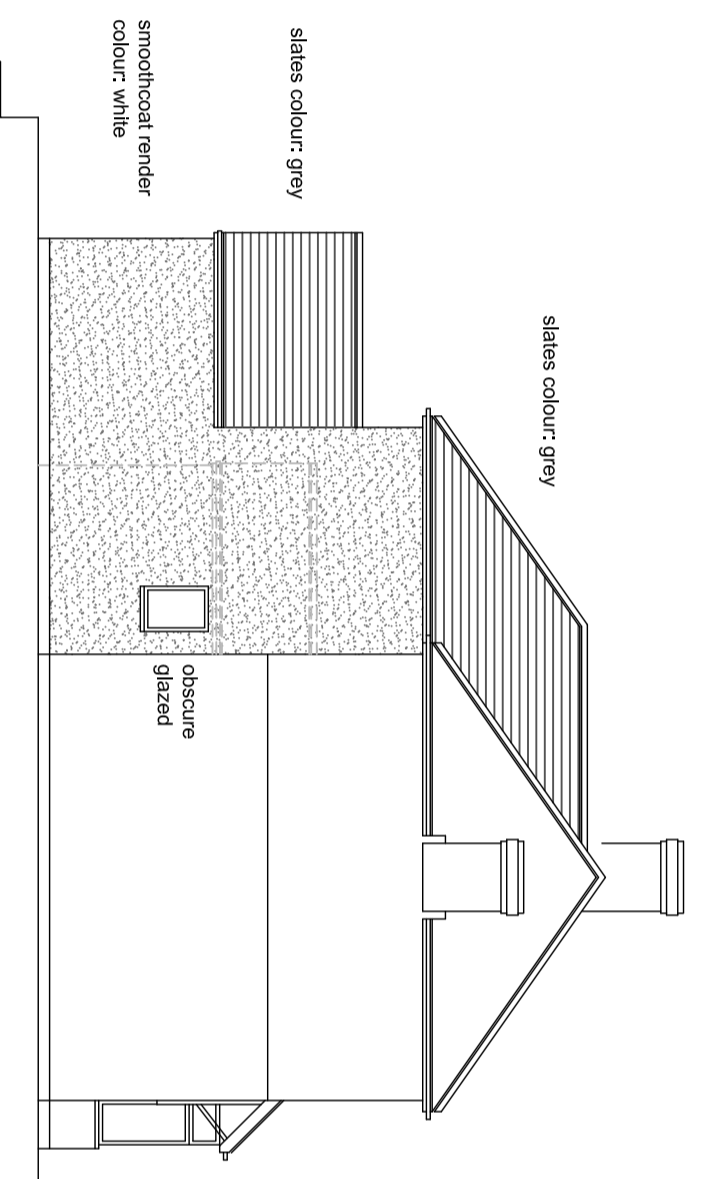

SIDE ELEVATION

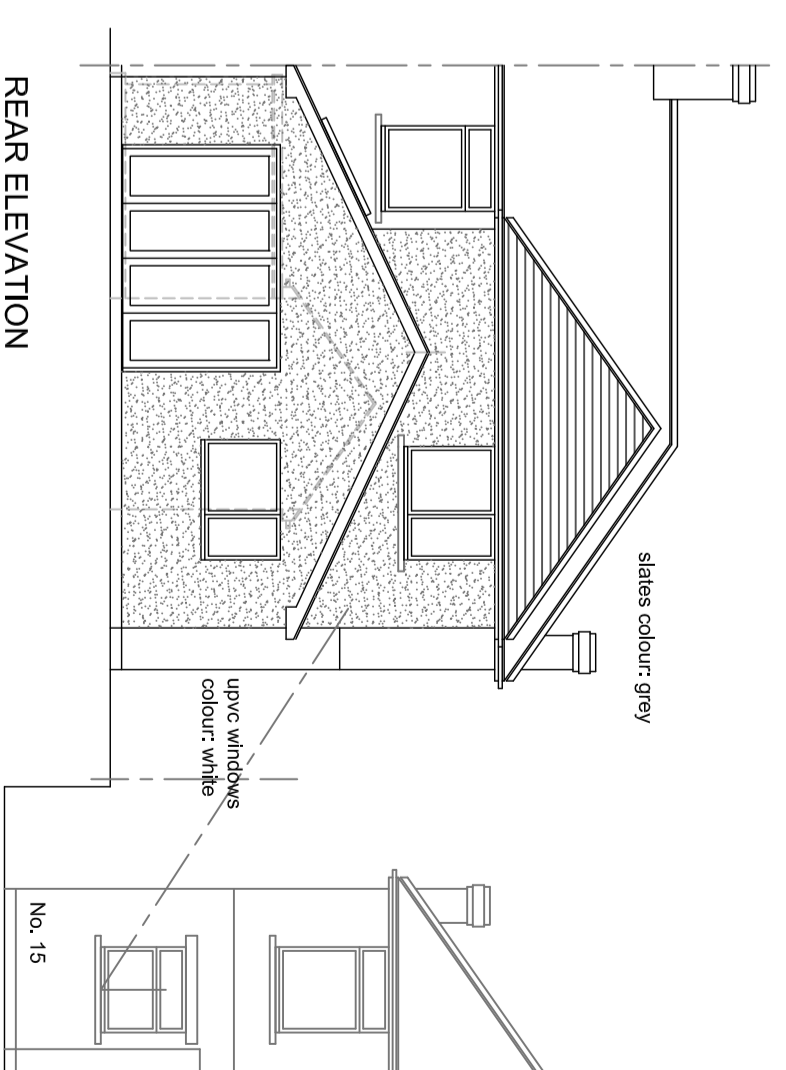

REAR ELEVATION

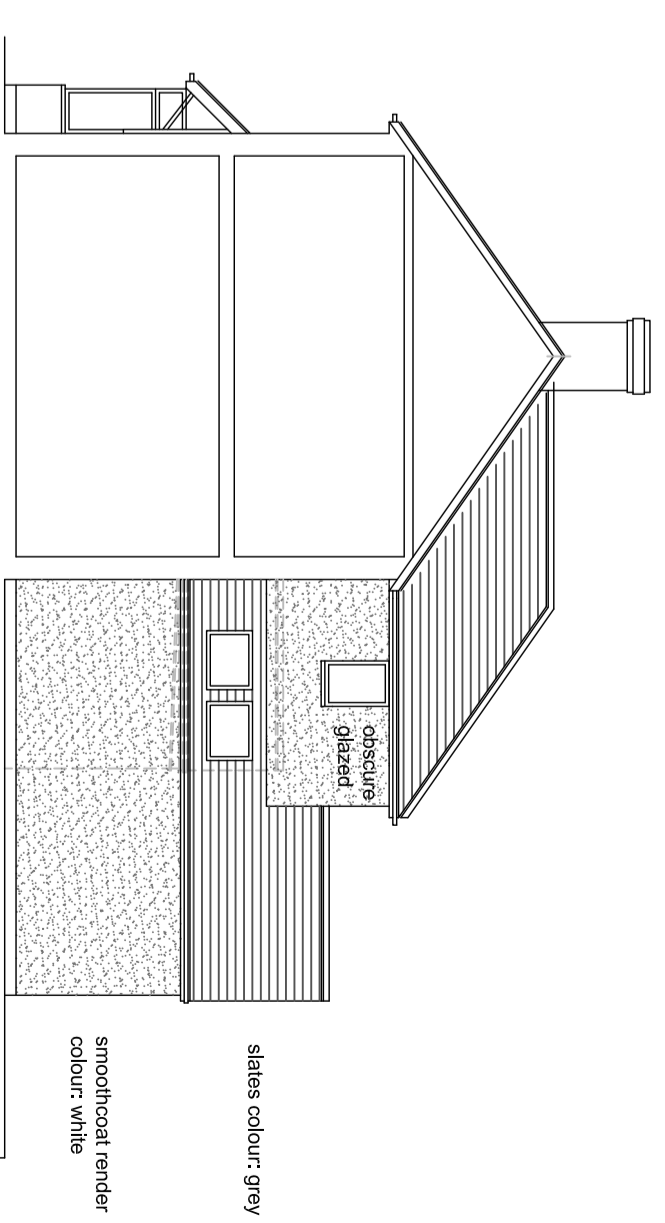

SIDE ELEVATION

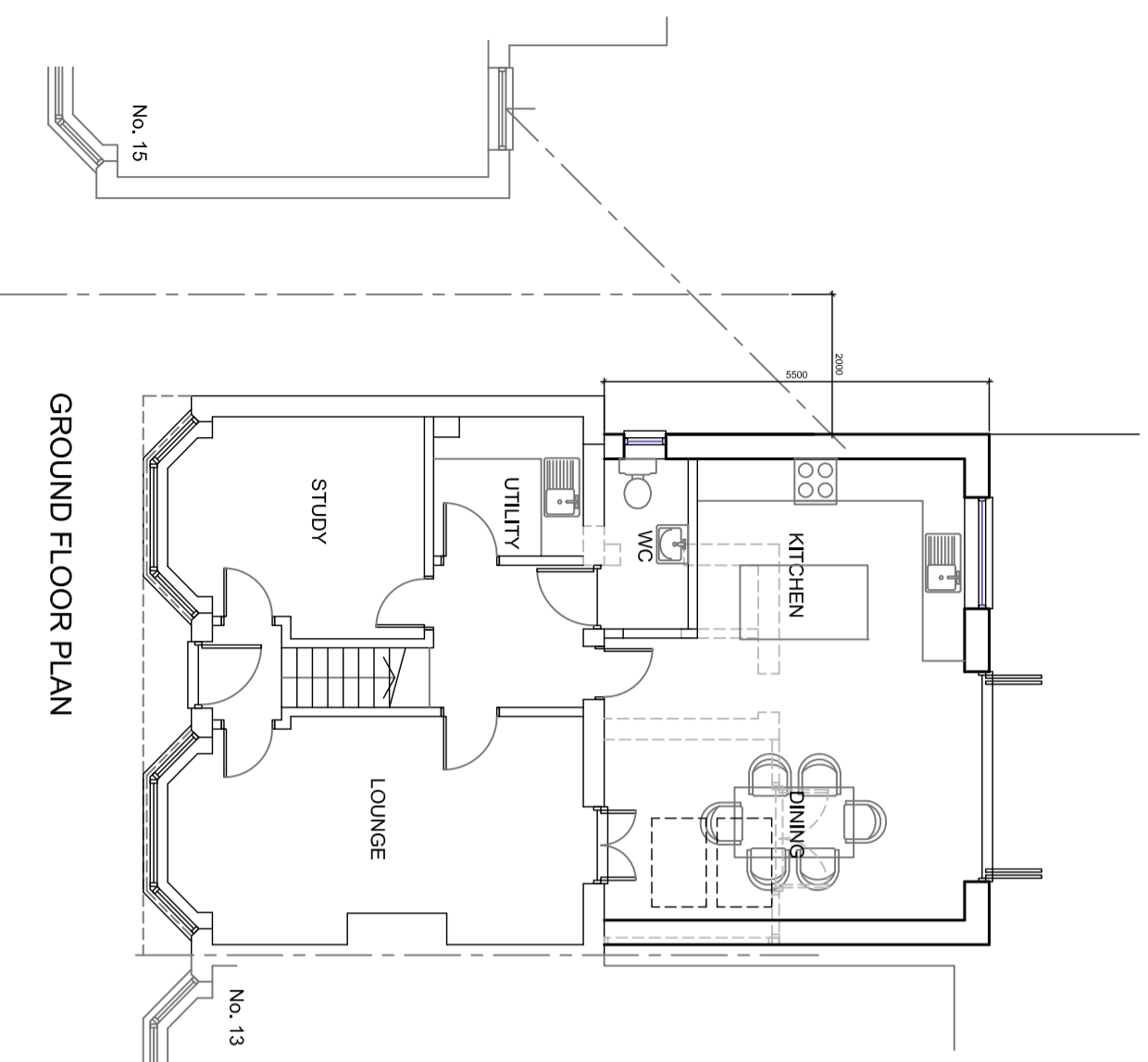

GROUND FLOOR PLAN

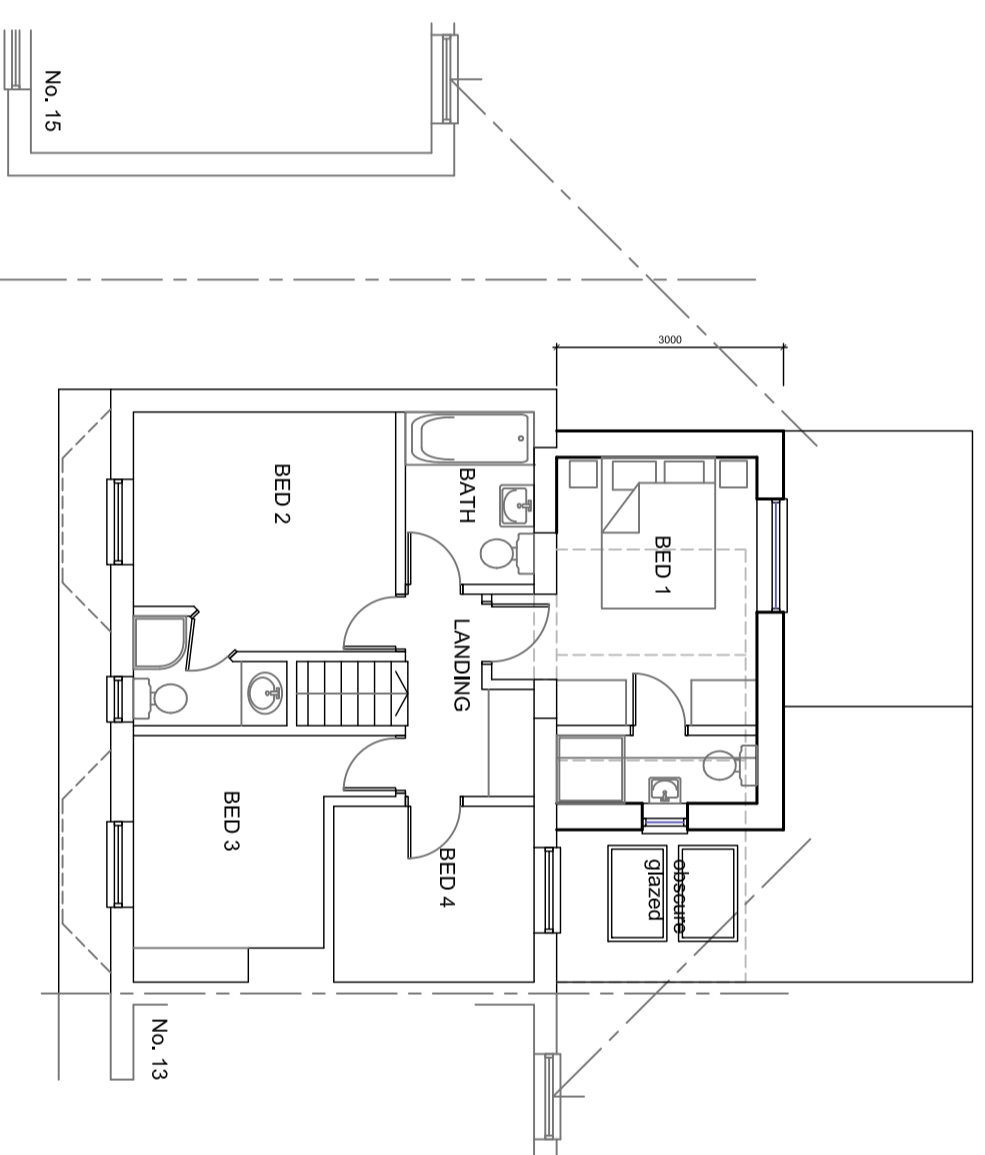

FIRST FLOOR PLAN

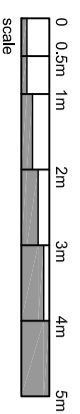

THIS DRAWING IS THE COPYRIGHT OF MR TURNER AND MAY NOT BE REPRODUCED OR TRANSMITTED IN ANY FORM OR BY ANY MEANS, ELECTRONIC OR MECHANICAL, WITHOUT WRITTEN PERMISSION. NO LIABILITY IS ACCEPTED FOR ANY DAMAGE CAUSED BY OTHER PERSONS. DO NOT SCALE OFF THE DRAWINGS.

REV:

Client:
THE ESTATE OF MRS. J. BOURN
14 BRASENORSE VILLAS
THE GREEN
CHIPPING NORTON
OXON, OX7 5DJ

Project:
PROPOSED REAR EXTENSION
TO DWELLING
drawing no.:
PROPOSED:
FLOOR PLANS & ELEVATIONS

TURNER:
DESIGNS
r.t. 07855 978389
e. info@turnerdesigns.co.uk

Date:
DEC 25
Scale:
1:100@A2
drawing no.:
25.00 - P2.03
Rev:
NT